PRIVATE AND GROUP DINING

BOULEVARD SAN JOSÉ S/N LOTE 12 CAMPO DE GOLF, 23406
SAN JOSÉ DEL CABO, B.C.S., MEXICO

OMNIA DAYCLUB · LOS CABOS

Herringbone

CASA CALAVERA

SHORE bar

ONLY AT VIDANTA LOS CABOS

ABOUT

OMNIA Dayclub, Herringbone, SHOREbar, and a new restaurant concept, Casa Calavera, recently opened within Vidanta Los Cabos. This day-to-night experience is the first of its kind in Los Cabos and is spearheaded by Hakkasan Group, a global hospitality company.

Designed by the renowned architectural design firm, Rockwell Group, and under the management of Hakkasan Group, these four venues provide the perfect backdrop to any occasion. The combined high-end sophistication of San José del Cabo, the redefined spaces of the resort, and the views of the Sea of Cortez create an overall destination experience that can only be found at Vidanta Los Cabos.

OMNIA

DAYCLUB · LOS CABOS

Overlooking the Sea of Cortez, OMNIA Los Cabos creates an all-day escape from the traditional and expected. The beachfront dayclub is arranged around a central pool with an array of VIP areas including two-story VIP villas with private infinity plunge pools, private cabanas, and chaise lounges.

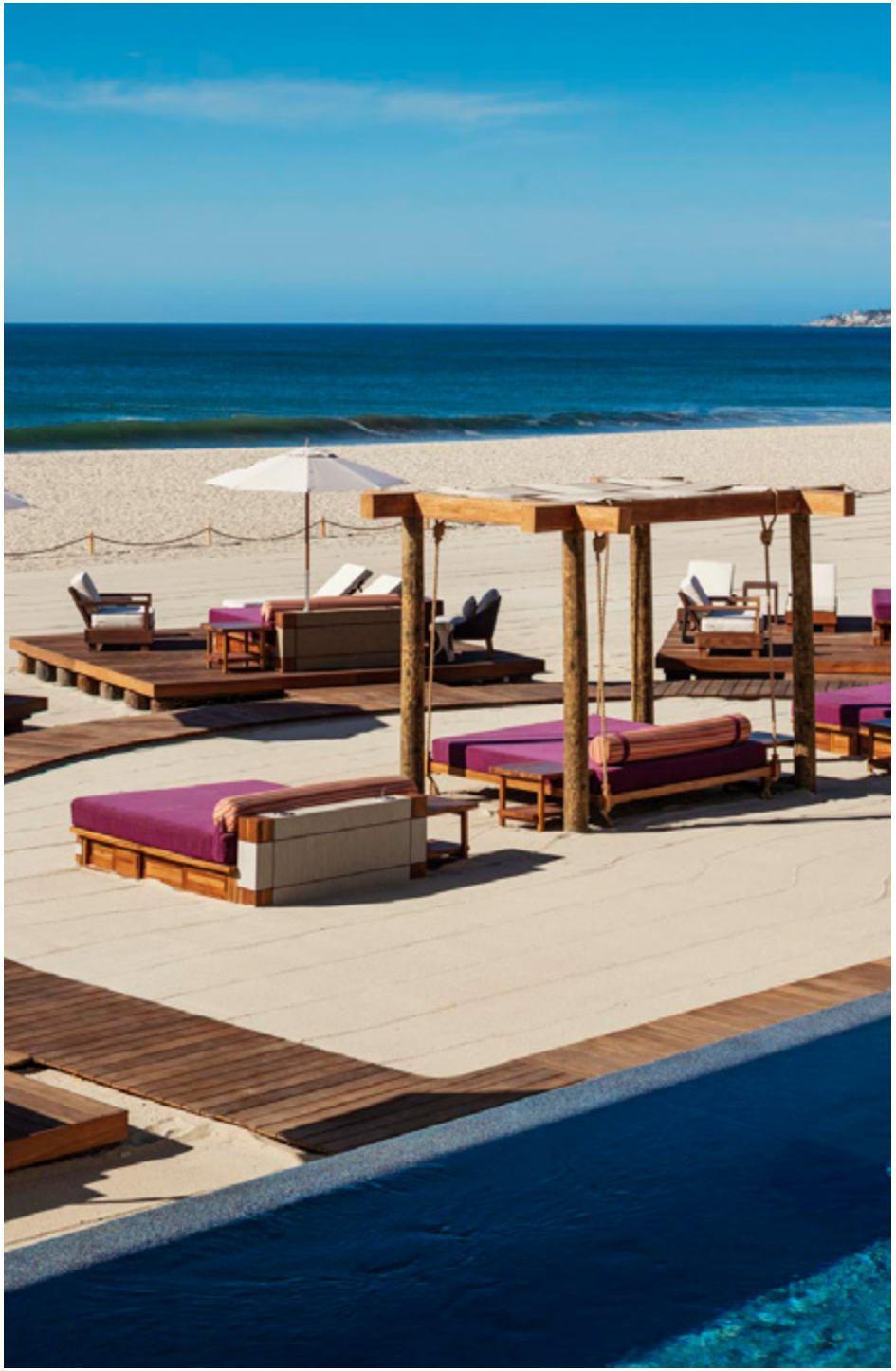

MAX CAPACITIES

Main Floor

STANDING

800

SEATED

300

DAYCLUB

OMNIA's atmospheric weekday environment morphs into a high energy DJ-centric scene come week's end, offering a complete daytime party destination to the region. With a talent lineup of world-class DJs, OMNIA Dayclub sets a new standard of service and entertainment within Los Cabos and beyond.

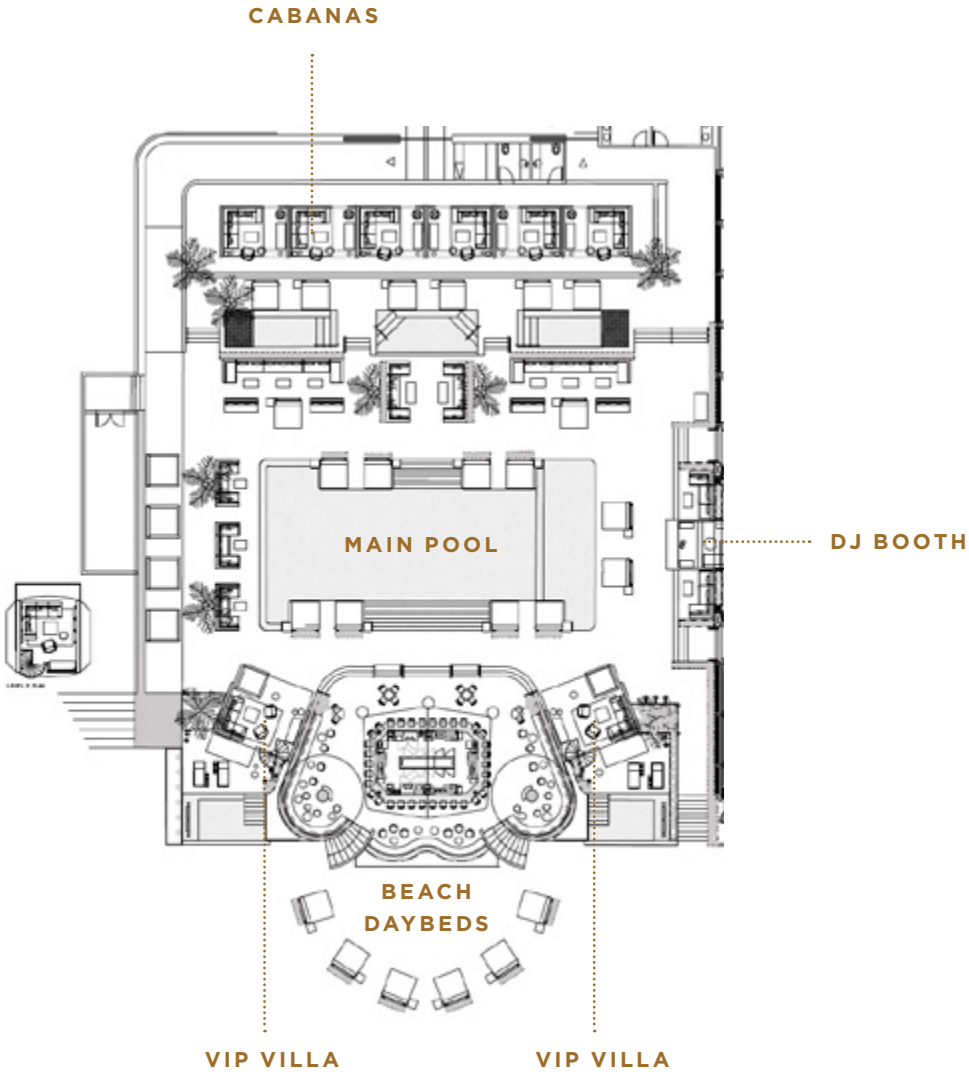

Herringbone

Tucked away within San José del Cabo at Vidanta Los Cabos, Herringbone continues the theme of California Coastal Cuisine while merging the beachside beauty of Cabo into the restaurant's design. Guests will find themselves immersed in a dining experience that incorporates fresh, locally sourced ingredients into inventive creations making it the ideal backdrop for any occasion.

salt & brine
panga
daily offering
marisc
panga
lo de hoy

MAX CAPACITIES	SEATED	STANDING
Main Dining Room	60	70
Lounge/Bar	110	130
Outdoor Patio	50	60

MAIN DINING ROOM

Bring a bit of seaside whimsy to the party in our main dining room, tastefully situated with floor to ceiling windows with a view of the Sea of Cortez and a Raw Bar. The dining room adequately seats groups anywhere from 4 to 60 guests, making it the ideal place for hosted dinner parties, birthday celebrations, and romantic wedding affairs.

LOUNGE/BAR

Revel in the seaside views in the lounge area, featuring a combination of couches, small dining tables, and a full bar with TV's accommodating up to 130 guests.

OUTDOOR PATIO

Bask in the sun while taking in the ocean breezes on the outdoor patio fit with individual booths and a long Chef's Table.

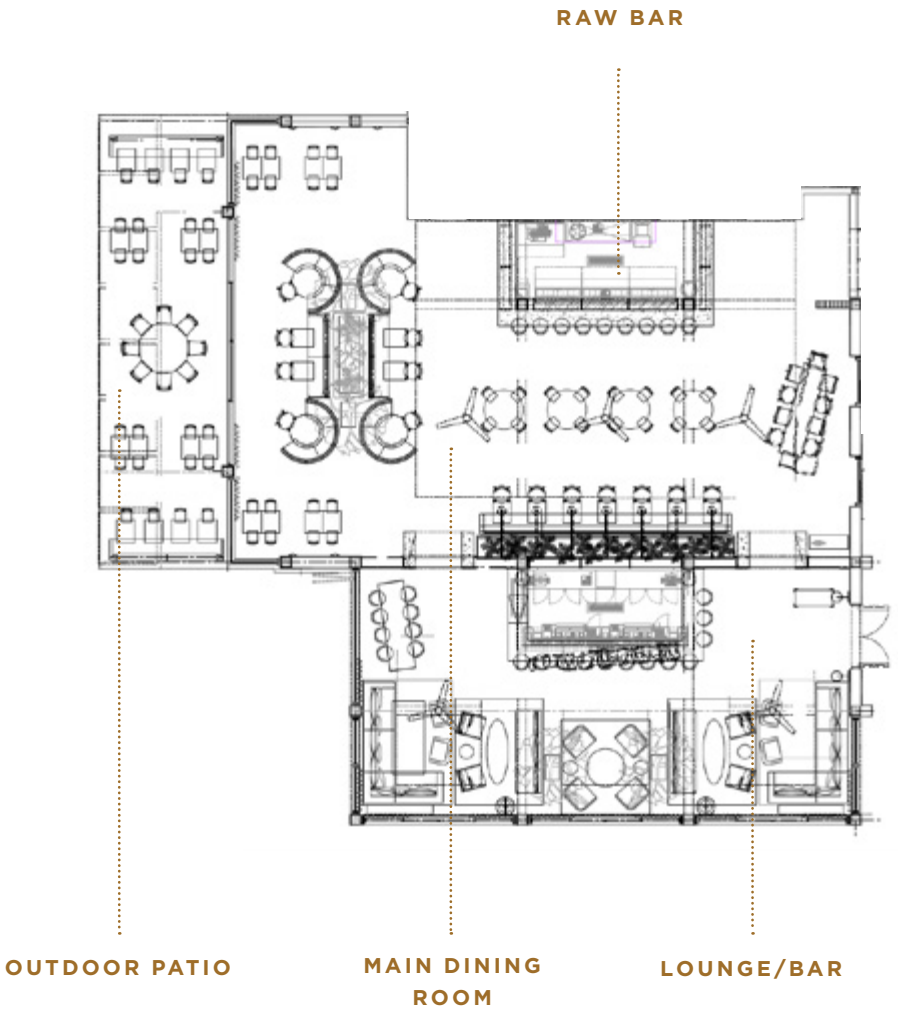

CASA CALAVERA

Highlighting the true melting pot of Mexico that is Baja California, Casa Calavera is a new culinary concept which reflects its Los Cabos location with an open-air, “feet in the sand” feel and interiors that feature traditional Mexican calavera art and a Día de los Muertos theme at its core.

MAX CAPACITIES	SEATED	STANDING
Main Dining Room	130	150
Lounge	60	70
Open-Air Bar	30	50

MAIN DINING ROOM

Embrace a truly unique experience with your guests as you take in the Baja sunshine in our open-air main dining room with views of the Sea of Cortez and outdoor beachside seating.

LOUNGE

Immerse yourself in authentic textiles and décor as you and your guests step down into a semi-private space filled with an eclectic energy and an elevated stage.

OPEN-AIR BAR

Adjacent to the Lounge and Main Dining Room, our Open-Air Bar is fully stocked with top shelf spirits and equipped with knowledgeable bartenders happy to create unique cocktails.

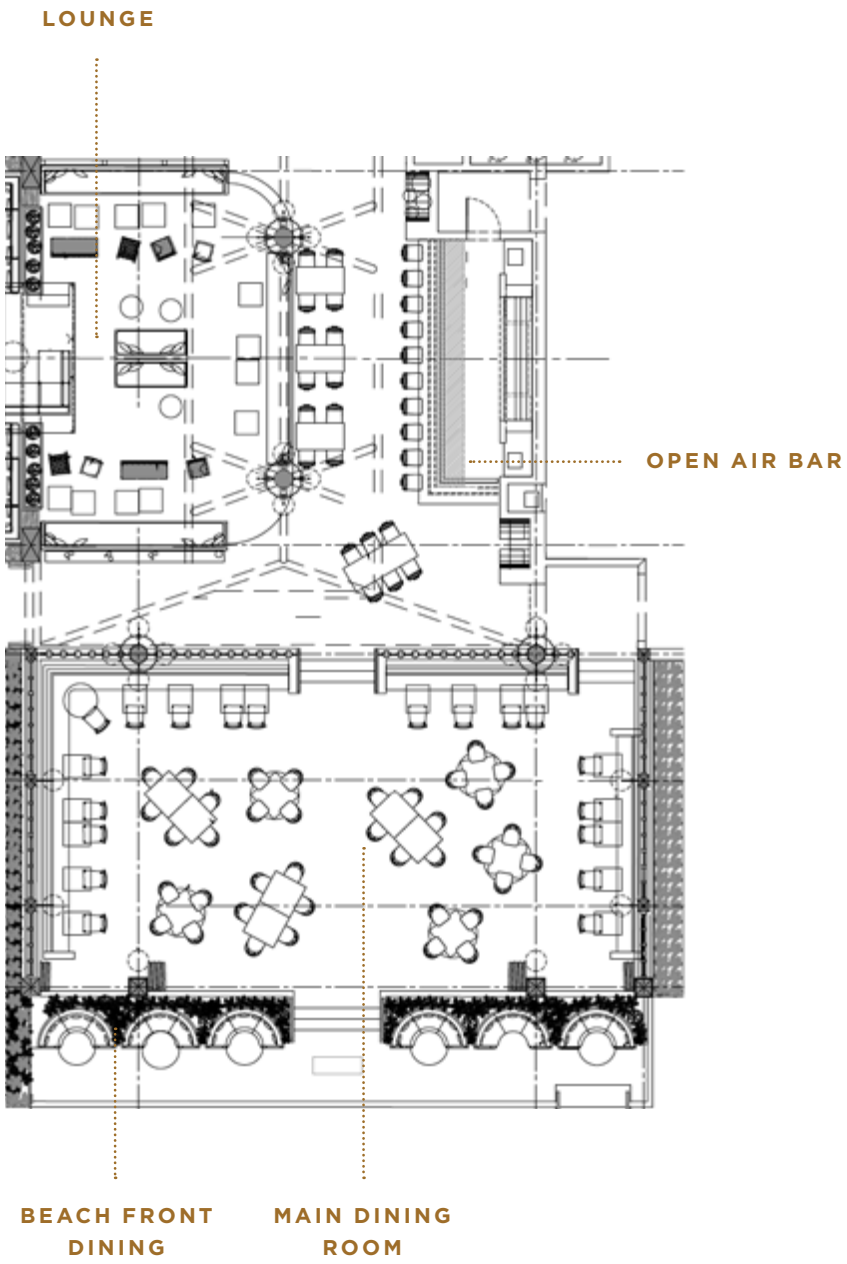

SHORE bar

Sitting under a striking curved thatch roof and overlooking one of the resort's main pools, SHOREbar is a casual, open-air pavilion offering handcrafted cocktails with ocean views.

SHORE

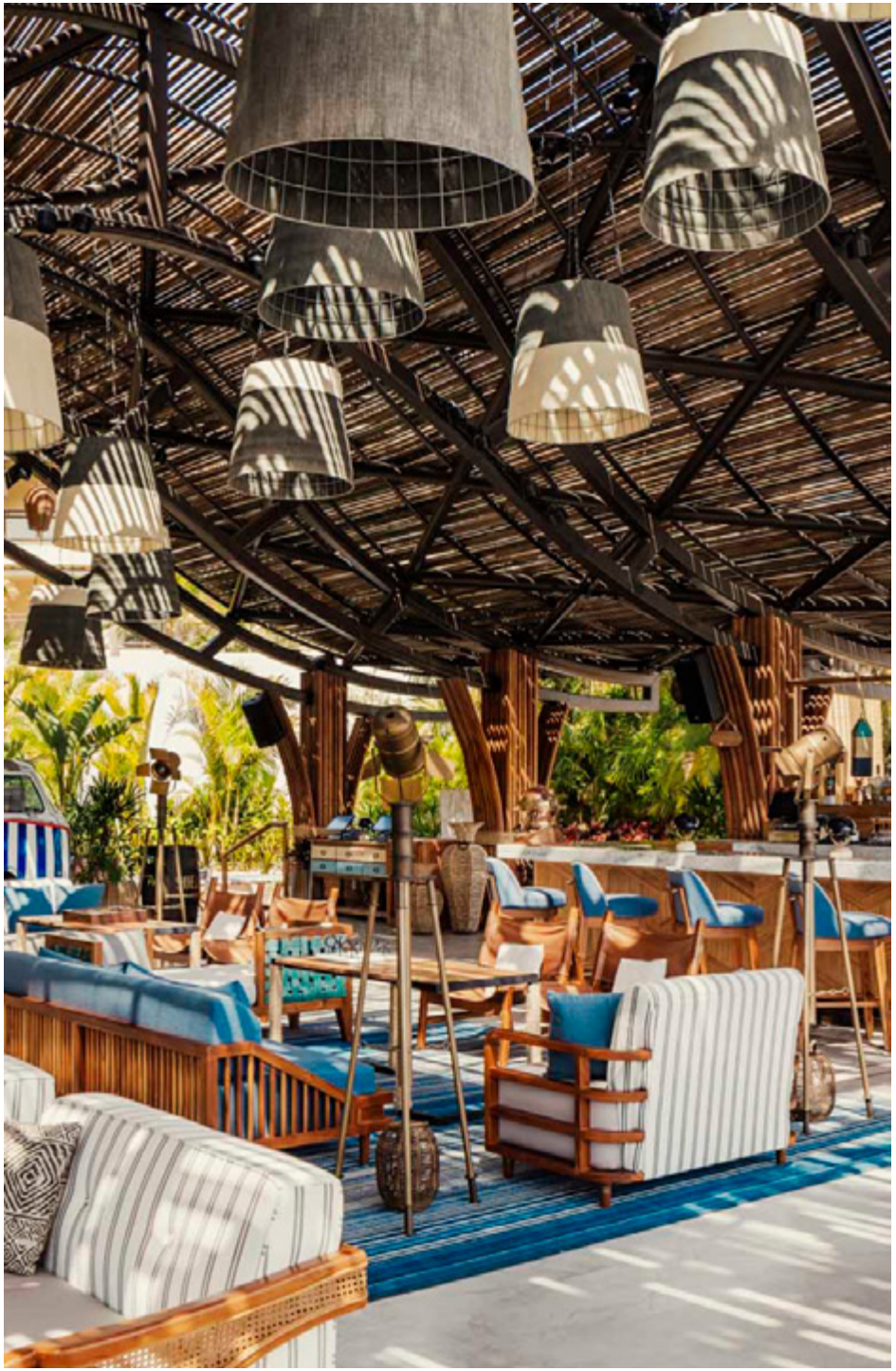

MAX CAPACITIES	SEATED	STANDING
Main Lounge	--	98

MAIN LOUNGE

Clusters of pendant lights hang over wood lounges and tables, with subtle industrial details and blue-hued rugs and upholstery. A vintage bus parked within the venue offers a small menu of light bites and dishes to share.

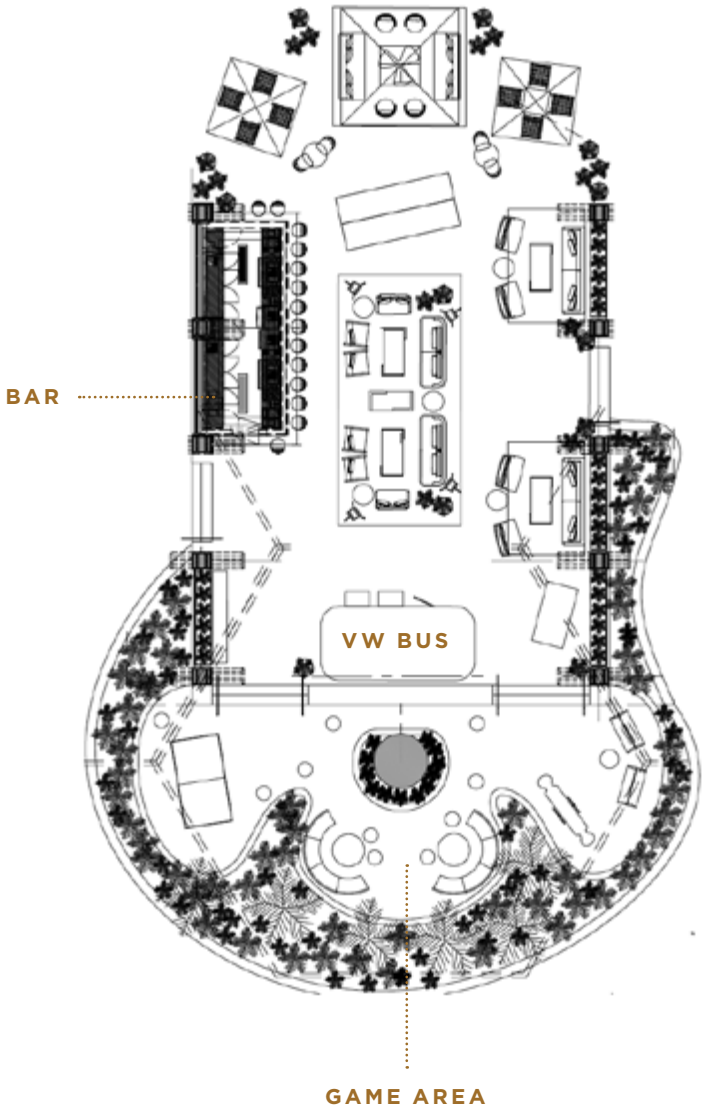

RESERVED

CONTACT

CARENA TRAMPE

Group & Event Sales Manager

carenatrampe@hakkasangroup.mx

+1 52-624-163-4000 ext. 4574